



Reconfigure existing layout. New roof structure to central area to allow for openable windows for improved lighting and ventilation. Refurbish existing toilet block. Retain as much of the existing exterior classrooms and layout as possible and mainly reconfigure central core.

Science department to include:
6 Specialised labs for all types of experiment and capable of teaching upto A level (Refurbished As Existing)
5 General labs (4 Refurbished As Existing, 1 New)
1 Science studios for demonstration and light experiments. More theory based teaching (New)
Prep room
Science breakout area
Teacher base

General teaching:
5 classrooms (1 new)

SEN

3 small teaching areas (Reconfigured / enlarged)
SEN IC3 (moved)
office (reconfigured)

Resources
Referral room (refurbished as existing)
Social inclusion room (refurbished as existing)

Breakout for lockers

WC (Refurbished as existing)

Loss of accommodation:
3 x small office
Medical room (but could be retained in existing position)
Stores
Courtyards
Reduced size prep room

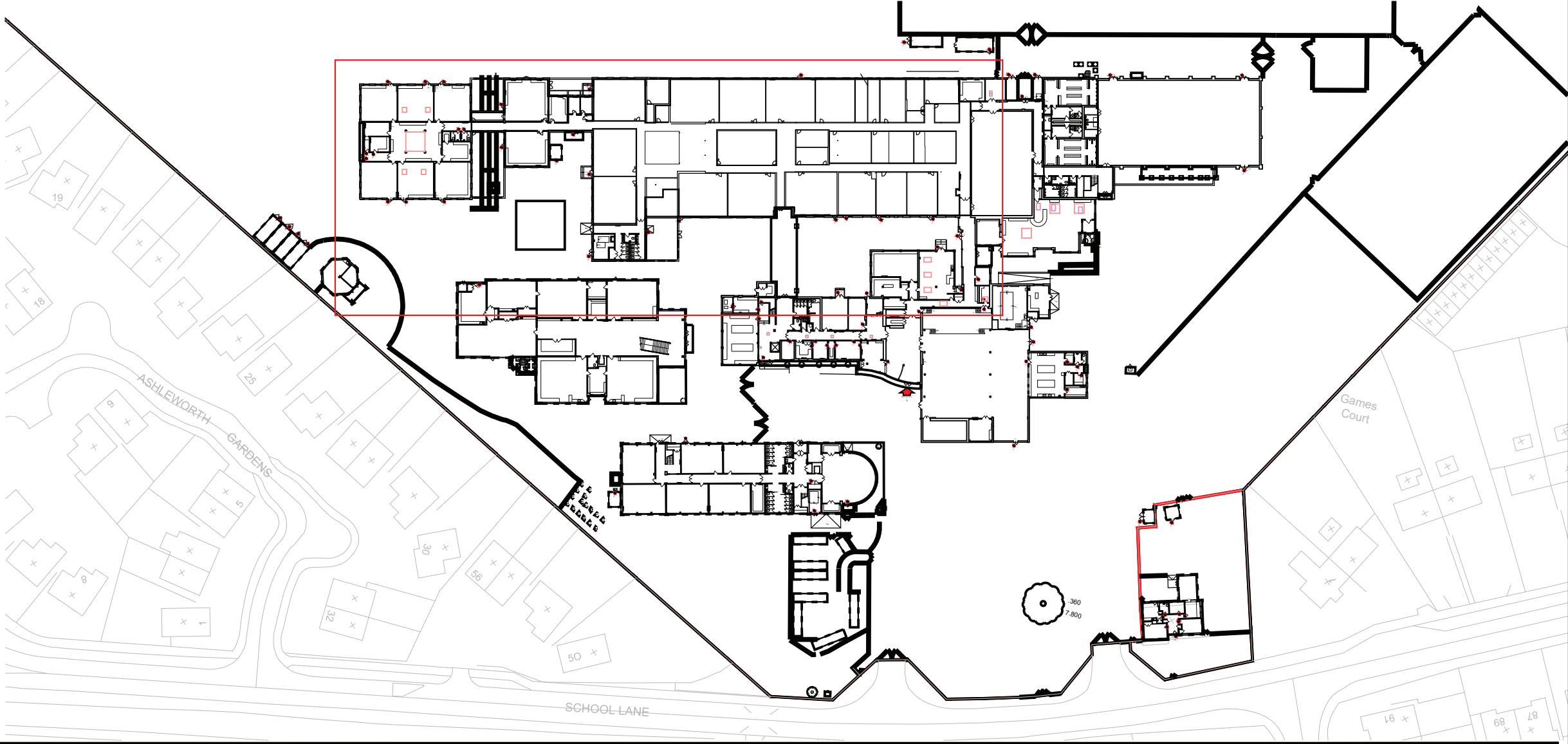

rev	details	by	date
D01	FOR COMMENT	MC	17.11.15
D02	FOR COMMENT	MC	27.11.15
D03	EXTENT WIDENED TO INCLUDE ADDITIONAL ROOMS	MC	01.12.15

rev	details	by	date

- Notes
1. Do not scale from drawing, use figured dimensions only.
 2. All dimensions to be checked onsite.
 3. This drawing to be read in conjunction with all other Gillespies drawings and specifications.

Ordnance information shown is reproduced from Ordnance Survey material with the permission of Ordnance Survey on behalf of the Controller of Her Majesty's Stationary Office @ Crown Copyright. Unauthorised reproduction infringes Crown Copyright and may lead to prosecution or civil proceedings. License No. 1000 17362

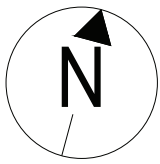

Engineers

Quantity surveyors

Other consultants

Project title
Severn vale school

Drawing title
**science block refurbishment
GA plan**

Drawing number
Msub2663-100

Drawing Status
PRELIMINARY

Date
16.11.15

Scale
1:200 @ A1

Revision
D03

Drawn
MC

Checked
MS

SV
Severn Vale School
An Academy

GILLESPIES
Milton Chambers, 12 Heddon Court, Leeds LS1 4LJ
P: 0113 247 0550 F: 0113 247 0550 E: design.team@gillespies.co.uk

Client
SEVERN VALE SCHOOL
School Lane
Quidley
Glossop
GL2 4PR
P: 01452 729458